

Autor	
Institution	Stadt Siegburg
Abteilung	KM
Straße	Am Turm 40
PLZ	53721
Stadt	Siegburg
Land	Deutschland
Ansprechpartner	Gerd Heilige
Telefon	+49 151 591 61 85
E-Mail	gerd.heilige@servatius-siegburg.de

Erstellt mit **DataCollect Webreporter** Version 1.0 am 04.05.2022 23:26:59

Messstelle		Zeitbereich	
Name	Koenigsberger	Startdatum	27.04.2022 10:00
Rtg. kommend (Name)	Ri Linden	Enddatum	04.05.2022 07:59
Rtg. gehend (Name)	Ri Hohenzollern	Tage	Mo, Di, Mi, Do, Fr, Sa, So
Vmax StVO		Zeitintervall	60 Minuten
Kommentar		Zeitfenster / Tag	00:00 - 23:59
Gerätetyp	SDR Traffic+		

Längenklassen [L in m]

Querschnitt	Ri Linden				Ri Hohenzollern				
	Zeit	Σ	Σ	PKW	LKW	LZ	Σ	PKW	LKW
00:00-06:00	214	130	115	15	0	84	82	2	0
06:00-09:00	1080	660	603	34	23	420	371	42	7
15:00-19:00	2605	1140	1077	44	19	1465	1424	40	1
06:00-22:00	7374	3636	3384	148	104	3738	3535	182	21
00:00-24:00	7801	3848	3579	165	104	3953	3745	187	21

Geschwindigkeitskennzahlen [V in km/h]

	Vmin	Vmax	Vavg	V15	V50	V85	Vexc %
Querschnitt	5	45	26	21	26	31	15.3
Ri Linden	5	45	26	22	27	31	18.7
Ri Hohenzollern	5	42	25	20	26	30	12.0

Beschreibungen

Vmin: Minimale Geschwindigkeit
 Vmax: Maximale Geschwindigkeit
 Vavg: Durchschnittliche Geschwindigkeit
 V15: Grenzggeschwindigkeit für die ersten 15% der Fahrzeuge

V50: Grenzggeschwindigkeit für die ersten 50% der Fahrzeuge
 V85: Grenzggeschwindigkeit für die ersten 85% der Fahrzeuge
 Vexc %: Geschwindigkeitsüberschreitung in %

Autor

Institution	Stadt Siegburg
Abteilung	KM
Straße	Am Turm 40
PLZ	53721
Stadt	Siegburg
Land	Deutschland
Ansprechpartner	Gerd Heiliger
Telefon	+4915159181852
E-Mail	gerd.heiliger@servatius-siegburg.de

Erstellt mit **DataCollect Webreporter** Version 1.0 am 04.05.2022 23:26:59

Messstelle

Name	Koenigsberger
Rtg. kommend (Name)	Ri Linden
Rtg. gehend (Name)	Ri Hohenzollern
Vmax StVO	30
Kommentar	
Gerätetyp	SDR Traffic+

Zeitbereich

Startdatum	27.04.2022 10:00
Enddatum	04.05.2022 07:59
Tage	Mo, Di, Mi, Do, Fr, Sa, So
Zeitintervall	60 Minuten
Zeitfenster / Tag	00:00 - 23:59

Verkehrsmengen Ganglinie

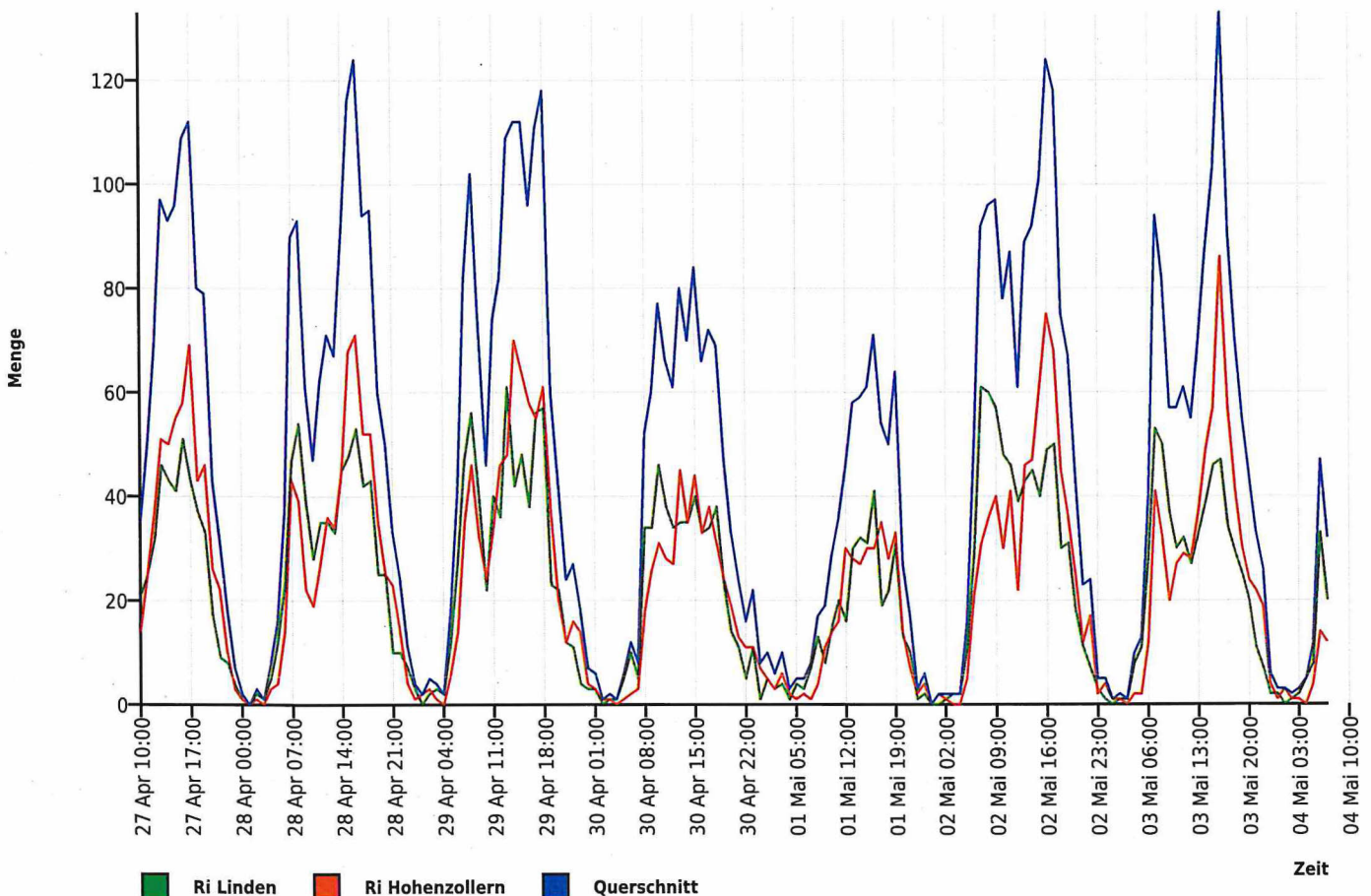

Autor

Institution Stadt Siegburg
 Abteilung KM
 Straße Am Turm 40
 PLZ 53721
 Stadt Siegburg
 Land Deutschland
 Ansprechpartner **gerd Heilige**
 Telefon **+4915159181852**
 E-Mail **gerd_heilige@servatius-siegburg.de**

Erstellt mit **DataCollect Webreporter** Version 1.0 am 04.05.2022 23:26:59

Messstelle

Name Koenigsberger
 Rtg. kommend (Name) Ri Linden
 Rtg. gehend (Name) Ri Hohenzollern
 Vmax StVO 
 Kommentar
 Gerätetyp **SDR Traffic+**

Zeitbereich

Startdatum 27.04.2022 10:00
 Enddatum 04.05.2022 07:59
 Tage Mo, Di, Mi, Do, Fr, Sa, So
 Zeitintervall 60 Minuten
 Zeitfenster / Tag 00:00 - 23:59

Geschwindigkeits-Histogramm

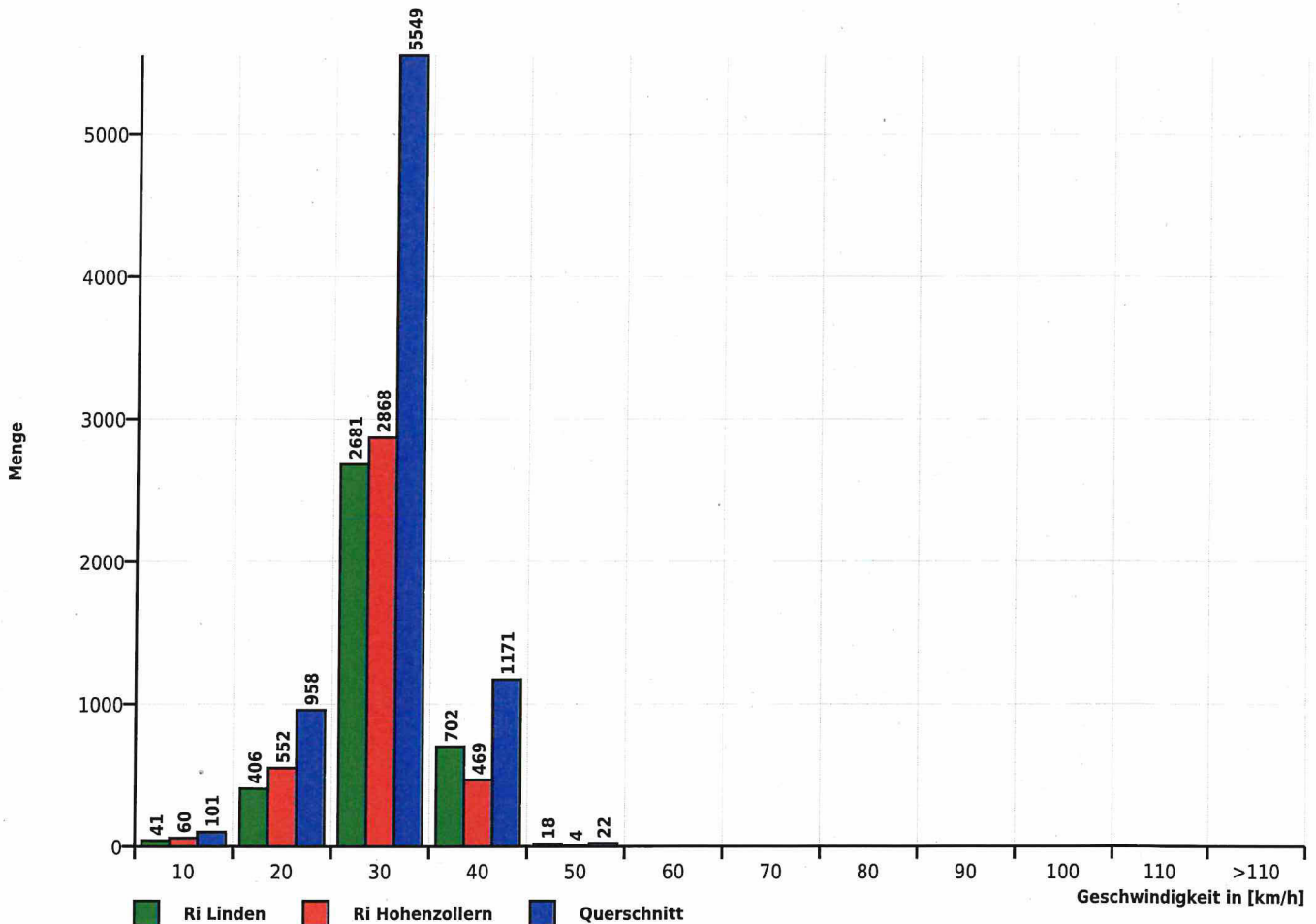

Autor

Institution Stadt Siegburg
 Abteilung KM
 Straße Am Turm 40
 PLZ 53721
 Stadt Siegburg
 Land Deutschland
 Ansprechpartner **GERD HEILIGER**
 Telefon **0225 15918155**
 E-Mail **gerd.heiliger@servatius-siegburg.de**

Erstellt mit **DataCollect Webreporter** Version 1.0 am 04.05.2022 23:26:59

Messstelle

Name Koenigsberger
 Rtg. kommend (Name) Ri Linden
 Rtg. gehend (Name) Ri Hohenzollern
 Vmax StVO **30**
 Kommentar
 Gerätetyp **SDR Traffic+**

Zeitbereich

Startdatum 27.04.2022 10:00
 Enddatum 04.05.2022 07:59
 Tage Mo, Di, Mi, Do, Fr, Sa, So
 Zeitintervall 60 Minuten
 Zeitfenster / Tag 00:00 - 23:59

Längen-Histogramm

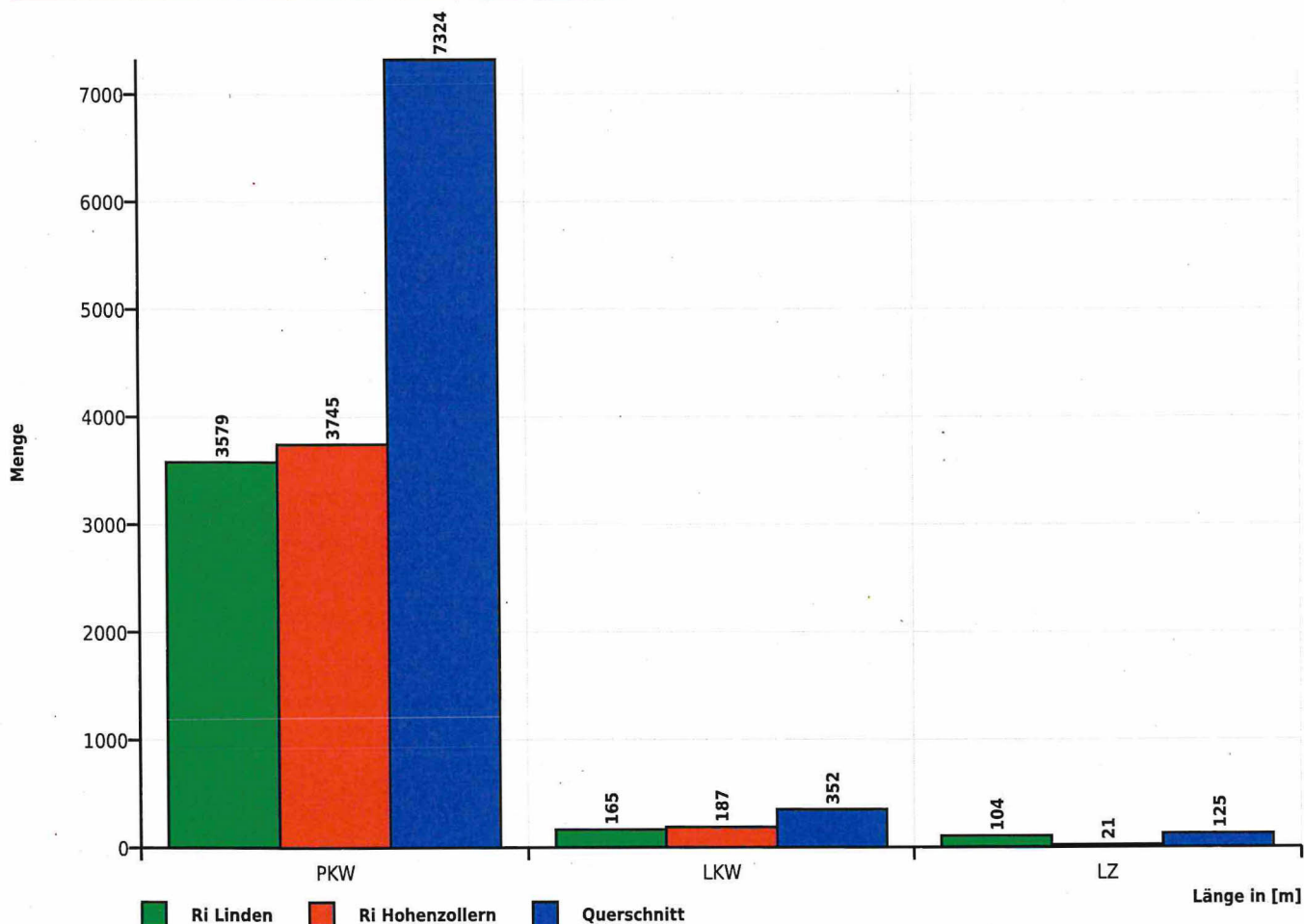

Zeit	Σ	PKW	LKW	LZ	10	20	30	40	50	60	70	80	90	100	110	>110	VMin	VAvg	VMax	V15	V50	V85
27.04.2022 10:00	35	32	3	0	2	2	23	8	0	0	0	0	0	0	0	0	5	26	40	21	26	31
27.04.2022 11:00	50	46	3	1	0	6	32	12	0	0	0	0	0	0	0	0	15	27	37	21	27	31
27.04.2022 12:00	69	63	6	0	1	4	52	12	0	0	0	0	0	0	0	0	8	26	35	22	26	31
27.04.2022 13:00	97	90	6	1	4	20	61	12	0	0	0	0	0	0	0	0	6	24	36	17	26	30
27.04.2022 14:00	93	84	8	1	2	6	72	13	0	0	0	0	0	0	0	0	9	26	37	22	26	30
27.04.2022 15:00	96	87	8	1	0	6	75	15	0	0	0	0	0	0	0	0	13	26	37	22	27	31
27.04.2022 16:00	109	102	6	1	2	12	82	13	0	0	0	0	0	0	0	0	8	26	35	22	26	30
27.04.2022 17:00	112	107	5	0	0	17	86	9	0	0	0	0	0	0	0	0	12	25	35	20	26	29
27.04.2022 18:00	80	78	2	0	0	17	52	11	0	0	0	0	0	0	0	0	12	25	36	19	25	30
27.04.2022 19:00	79	77	2	0	0	17	53	9	0	0	0	0	0	0	0	0	11	24	38	20	24	30
27.04.2022 20:00	43	43	0	0	1	4	33	5	0	0	0	0	0	0	0	0	8	26	38	21	27	30
27.04.2022 21:00	31	31	0	0	0	2	21	8	0	0	0	0	0	0	0	0	14	27	36	22	27	32
27.04.2022 22:00	18	18	0	0	0	2	11	4	1	0	0	0	0	0	0	0	18	29	43	23	29	34
27.04.2022 23:00	7	7	0	0	0	2	3	2	0	0	0	0	0	0	0	0	13	25	34	14	30	31

[Mi, 27 April]	Σ	PKW	LKW	LZ	10	20	30	40	50	60	70	80	90	100	110	>110	VMin	VAvg	VMax	V15	V50	V85
00:00-06:00	0	0	0	0	0	0	0	0	0	0	0	0	0	0	0	0	-	-	-	-	-	-
06:00-09:00	0	0	0	0	0	0	0	0	0	0	0	0	0	0	0	0	-	-	-	-	-	-
15:00-19:00	397	374	21	2	2	52	295	48	0	0	0	0	0	0	0	0	8	25	37	21	26	30
06:00-22:00	894	840	49	5	12	113	642	127	0	0	0	0	0	0	0	0	5	25	40	21	26	30
00:00-24:00	919	865	49	5	12	117	656	133	1	0	0	0	0	0	0	0	5	25	43	21	26	30

Zeit	Σ	PKW	LKW	LZ	10	20	30	40	50	60	70	80	90	100	110	>110	VMin	VAVg	VMax	V15	V50	V85
28.04.2022 00:00	2	2	0	0	0	0	2	0	0	0	0	0	0	0	0	0	21	26	30	21	30	30
28.04.2022 01:00	0	0	0	0	0	0	0	0	0	0	0	0	0	0	0	0	0	0	0	0	0	0
28.04.2022 02:00	3	2	1	0	0	2	1	0	0	0	0	0	0	0	0	0	15	19	23	15	19	23
28.04.2022 03:00	1	1	0	0	0	0	1	0	0	0	0	0	0	0	0	0	21	21	21	21	21	21
28.04.2022 04:00	8	5	3	0	0	1	5	2	0	0	0	0	0	0	0	0	20	26	34	23	26	32
28.04.2022 05:00	16	16	0	0	0	3	10	3	0	0	0	0	0	0	0	0	19	26	37	20	26	31
28.04.2022 06:00	37	33	3	1	0	8	23	6	0	0	0	0	0	0	0	0	12	25	35	18	25	32
28.04.2022 07:00	90	85	3	2	0	6	66	17	1	0	0	0	0	0	0	0	16	26	44	21	26	31
28.04.2022 08:00	93	87	4	2	0	12	63	18	0	0	0	0	0	0	0	0	13	26	39	21	26	31
28.04.2022 09:00	61	55	5	1	2	11	36	12	0	0	0	0	0	0	0	0	7	25	35	20	26	31
28.04.2022 10:00	47	43	3	1	1	3	36	6	1	0	0	0	0	0	0	0	10	27	42	22	26	30
28.04.2022 11:00	62	58	4	0	0	8	48	6	0	0	0	0	0	0	0	0	12	25	36	21	25	30
28.04.2022 12:00	71	66	4	1	2	6	53	10	0	0	0	0	0	0	0	0	8	26	38	21	26	30
28.04.2022 13:00	67	62	5	0	1	14	38	12	2	0	0	0	0	0	0	0	10	26	41	19	26	32
28.04.2022 14:00	90	86	2	2	0	6	68	16	0	0	0	0	0	0	0	0	16	27	39	22	27	31
28.04.2022 15:00	116	108	6	2	0	14	81	21	0	0	0	0	0	0	0	0	13	26	37	21	26	31
28.04.2022 16:00	124	120	4	0	0	20	82	22	0	0	0	0	0	0	0	0	12	26	36	20	27	31
28.04.2022 17:00	94	92	1	1	1	8	74	11	0	0	0	0	0	0	0	0	8	26	33	22	26	30
28.04.2022 18:00	95	92	2	1	2	18	63	12	0	0	0	0	0	0	0	0	8	24	40	18	25	30
28.04.2022 19:00	60	60	0	0	2	3	42	13	0	0	0	0	0	0	0	0	9	26	40	22	26	32
28.04.2022 20:00	50	50	0	0	0	6	37	6	1	0	0	0	0	0	0	0	18	27	44	22	27	30
28.04.2022 21:00	33	32	1	0	0	5	24	4	0	0	0	0	0	0	0	0	17	26	36	20	27	30
28.04.2022 22:00	24	23	1	0	0	4	16	4	0	0	0	0	0	0	0	0	18	26	34	20	27	31
28.04.2022 23:00	11	11	0	0	1	1	8	1	0	0	0	0	0	0	0	0	10	23	31	16	25	28

[Do, 28 April]	Σ	PKW	LKW	LZ	10	20	30	40	50	60	70	80	90	100	110	>110	VMin	VAVg	VMax	V15	V50	V85
00:00-06:00	30	26	4	0	0	6	19	5	0	0	0	0	0	0	0	0	15	25	37	20	25	31
06:00-09:00	220	205	10	5	0	26	152	41	1	0	0	0	0	0	0	0	12	26	44	21	26	31
15:00-19:00	429	412	13	4	3	60	300	66	0	0	0	0	0	0	0	0	8	26	40	21	26	31
06:00-22:00	1190	1129	47	14	11	148	834	192	5	0	0	0	0	0	0	0	7	26	44	21	26	31
00:00-24:00	1255	1189	52	14	12	159	877	202	5	0	0	0	0	0	0	0	7	26	44	21	26	31

Zeit	Σ	PKW	LKW	LZ	10	20	30	40	50	60	70	80	90	100	110	>110	VMin	VAVg	VMax	V15	V50	V85
29.04.2022 00:00	4	4	0	0	1	0	3	0	0	0	0	0	0	0	0	0	7	22	29	7	27	29
29.04.2022 01:00	2	2	0	0	0	0	1	1	0	0	0	0	0	0	0	0	23	28	33	23	33	33
29.04.2022 02:00	5	5	0	0	0	2	2	1	0	0	0	0	0	0	0	0	11	23	32	11	24	32
29.04.2022 03:00	4	3	1	0	0	0	2	2	0	0	0	0	0	0	0	0	24	30	34	24	31	34
29.04.2022 04:00	2	2	0	0	0	1	1	0	0	0	0	0	0	0	0	0	16	21	25	16	25	25
29.04.2022 05:00	18	18	0	0	1	0	12	4	1	0	0	0	0	0	0	0	10	28	42	23	27	34
29.04.2022 06:00	41	34	5	2	2	5	27	7	0	0	0	0	0	0	0	0	8	25	38	20	24	31
29.04.2022 07:00	82	78	2	2	6	8	55	12	1	0	0	0	0	0	0	0	5	25	43	19	28	31
29.04.2022 08:00	102	91	9	2	2	13	74	13	0	0	0	0	0	0	0	0	9	25	38	21	26	30
29.04.2022 09:00	72	64	7	1	2	16	41	12	1	0	0	0	0	0	0	0	10	25	43	17	26	31
29.04.2022 10:00	46	38	4	4	0	10	30	6	0	0	0	0	0	0	0	0	14	25	35	19	25	30
29.04.2022 11:00	74	67	5	2	0	15	53	6	0	0	0	0	0	0	0	0	11	25	34	19	26	30
29.04.2022 12:00	82	75	5	2	1	7	62	12	0	0	0	0	0	0	0	0	10	26	39	22	27	30
29.04.2022 13:00	109	99	7	3	0	12	80	17	0	0	0	0	0	0	0	0	11	26	37	22	27	31
29.04.2022 14:00	112	104	6	2	1	14	74	23	0	0	0	0	0	0	0	0	10	26	36	21	27	31
29.04.2022 15:00	112	108	2	2	0	16	83	13	0	0	0	0	0	0	0	0	13	25	34	21	26	30
29.04.2022 16:00	96	93	2	1	3	15	64	14	0	0	0	0	0	0	0	0	9	25	39	20	26	30
29.04.2022 17:00	111	107	2	2	0	16	84	11	0	0	0	0	0	0	0	0	11	25	36	21	26	29
29.04.2022 18:00	118	114	3	1	0	19	80	19	0	0	0	0	0	0	0	0	11	25	36	20	26	31
29.04.2022 19:00	60	55	5	0	1	2	41	16	0	0	0	0	0	0	0	0	10	27	38	23	28	33
29.04.2022 20:00	42	42	0	0	0	5	29	7	1	0	0	0	0	0	0	0	18	27	45	22	26	31
29.04.2022 21:00	24	24	0	0	0	3	18	3	0	0	0	0	0	0	0	0	14	26	32	22	26	29
29.04.2022 22:00	27	26	1	0	0	1	21	5	0	0	0	0	0	0	0	0	13	26	35	23	26	31
29.04.2022 23:00	18	17	1	0	0	2	12	4	0	0	0	0	0	0	0	0	18	26	36	21	26	33

[Fr, 29 April]	Σ	PKW	LKW	LZ	10	20	30	40	50	60	70	80	90	100	110	>110	VMin	VAVg	VMax	V15	V50	V85
00:00-06:00	35	34	1	0	2	3	21	8	1	0	0	0	0	0	0	0	7	26	42	22	26	33
06:00-09:00	225	203	16	6	10	26	156	32	1	0	0	0	0	0	0	0	5	25	43	20	26	30
15:00-19:00	437	422	9	6	3	66	311	57	0	0	0	0	0	0	0	0	9	25	39	20	26	30
06:00-22:00	1283	1193	64	26	18	176	895	191	3	0	0	0	0	0	0	0	5	26	45	20	26	31
00:00-24:00	1363	1270	67	26	20	182	949	208	4	0	0	0	0	0	0	0	5	26	45	21	26	31

Zeit	Σ	PKW	LKW	LZ	10	20	30	40	50	60	70	80	90	100	110	>110	VMin	VAVg	VMax	V15	V50	V85
30.04.2022 00:00	7	7	0	0	0	0	5	2	0	0	0	0	0	0	0	0	23	27	31	25	27	31
30.04.2022 01:00	6	6	0	0	1	0	3	2	0	0	0	0	0	0	0	0	9	26	36	9	27	36
30.04.2022 02:00	1	1	0	0	0	0	1	0	0	0	0	0	0	0	0	0	26	26	26	26	26	26
30.04.2022 03:00	2	1	1	0	0	0	0	2	0	0	0	0	0	0	0	0	32	34	35	32	35	35
30.04.2022 04:00	1	1	0	0	0	0	1	0	0	0	0	0	0	0	0	0	27	27	27	27	27	27
30.04.2022 05:00	6	5	1	0	0	0	5	1	0	0	0	0	0	0	0	0	22	26	32	22	25	32
30.04.2022 06:00	12	11	1	0	0	1	10	1	0	0	0	0	0	0	0	0	14	25	37	21	25	27
30.04.2022 07:00	8	8	0	0	0	3	5	0	0	0	0	0	0	0	0	0	19	23	28	19	23	27
30.04.2022 08:00	52	47	4	1	0	2	37	12	1	0	0	0	0	0	0	0	18	27	41	22	28	32
30.04.2022 09:00	60	58	1	1	1	10	40	9	0	0	0	0	0	0	0	0	10	25	35	20	26	31
30.04.2022 10:00	77	76	1	0	0	10	60	7	0	0	0	0	0	0	0	0	12	26	35	21	26	30
30.04.2022 11:00	66	64	1	1	0	4	52	10	0	0	0	0	0	0	0	0	14	26	35	22	26	31
30.04.2022 12:00	61	59	1	1	2	6	43	10	0	0	0	0	0	0	0	0	8	26	38	21	26	31
30.04.2022 13:00	80	78	1	1	1	7	62	10	0	0	0	0	0	0	0	0	8	26	36	22	26	30
30.04.2022 14:00	70	69	0	1	0	6	54	10	0	0	0	0	0	0	0	0	14	26	33	22	26	30
30.04.2022 15:00	84	82	2	0	1	8	59	16	0	0	0	0	0	0	0	0	10	26	38	21	27	31
30.04.2022 16:00	66	66	0	0	1	10	49	6	0	0	0	0	0	0	0	0	9	25	33	19	26	29
30.04.2022 17:00	72	71	1	0	1	7	51	13	0	0	0	0	0	0	0	0	9	26	38	22	27	31
30.04.2022 18:00	69	66	3	0	0	4	52	12	1	0	0	0	0	0	0	0	16	28	45	24	27	31
30.04.2022 19:00	47	46	1	0	0	5	30	12	0	0	0	0	0	0	0	0	15	27	35	22	28	32
30.04.2022 20:00	33	32	1	0	0	5	23	5	0	0	0	0	0	0	0	0	15	26	39	20	27	31
30.04.2022 21:00	24	22	2	0	0	2	18	4	0	0	0	0	0	0	0	0	20	27	35	23	27	32
30.04.2022 22:00	16	16	0	0	0	2	10	3	1	0	0	0	0	0	0	0	20	27	41	21	27	32
30.04.2022 23:00	22	22	0	0	1	3	16	2	0	0	0	0	0	0	0	0	9	24	35	20	26	30

[Sa, 30 April]	Σ	PKW	LKW	LZ	10	20	30	40	50	60	70	80	90	100	110	>110	VMin	VAVg	VMax	V15	V50	V85
00:00-06:00	23	21	2	0	1	0	15	7	0	0	0	0	0	0	0	0	9	27	36	23	27	32
06:00-09:00	72	66	5	1	0	6	52	13	1	0	0	0	0	0	0	0	14	26	41	21	26	31
15:00-19:00	291	285	6	0	3	29	211	47	1	0	0	0	0	0	0	0	9	26	45	22	27	31
06:00-22:00	881	855	20	6	7	90	645	137	2	0	0	0	0	0	0	0	8	26	45	22	26	31
00:00-24:00	942	914	22	6	9	95	686	149	3	0	0	0	0	0	0	0	8	26	45	22	26	31

Zeit	Σ	PKW	LKW	LZ	10	20	30	40	50	60	70	80	90	100	110	>110	VMin	VAvg	VMax	V15	V50	V85
01.05.2022 00:00	8	8	0	0	1	1	5	1	0	0	0	0	0	0	0	0	9	23	32	11	25	29
01.05.2022 01:00	10	10	0	0	0	1	7	1	1	0	0	0	0	0	0	0	13	26	41	23	27	32
01.05.2022 02:00	6	6	0	0	0	0	6	0	0	0	0	0	0	0	0	0	22	26	28	22	26	28
01.05.2022 03:00	10	10	0	0	2	0	7	1	0	0	0	0	0	0	0	0	10	25	38	10	28	30
01.05.2022 04:00	3	3	0	0	0	0	1	2	0	0	0	0	0	0	0	0	27	30	31	27	31	31
01.05.2022 05:00	5	5	0	0	0	1	4	0	0	0	0	0	0	0	0	0	16	24	26	16	26	26
01.05.2022 06:00	5	5	0	0	0	0	4	1	0	0	0	0	0	0	0	0	25	28	31	25	27	31
01.05.2022 07:00	8	7	1	0	0	0	7	1	0	0	0	0	0	0	0	0	23	28	32	25	29	30
01.05.2022 08:00	17	17	0	0	1	0	13	3	0	0	0	0	0	0	0	0	10	26	37	22	26	31
01.05.2022 09:00	19	17	2	0	0	1	14	4	0	0	0	0	0	0	0	0	16	27	35	21	28	31
01.05.2022 10:00	29	29	0	0	0	1	22	6	0	0	0	0	0	0	0	0	14	27	36	24	27	32
01.05.2022 11:00	36	36	0	0	0	8	27	1	0	0	0	0	0	0	0	0	11	24	39	15	25	30
01.05.2022 12:00	46	46	0	0	0	4	37	5	0	0	0	0	0	0	0	0	16	25	32	22	25	29
01.05.2022 13:00	58	58	0	0	0	9	40	9	0	0	0	0	0	0	0	0	11	26	38	19	26	31
01.05.2022 14:00	59	59	0	0	2	6	44	7	0	0	0	0	0	0	0	0	5	25	36	21	25	29
01.05.2022 15:00	61	61	0	0	0	4	48	9	0	0	0	0	0	0	0	0	15	26	35	22	26	30
01.05.2022 16:00	71	68	3	0	0	12	53	6	0	0	0	0	0	0	0	0	15	25	36	20	26	29
01.05.2022 17:00	54	53	1	0	0	5	42	7	0	0	0	0	0	0	0	0	14	26	32	23	27	30
01.05.2022 18:00	50	49	1	0	0	6	38	6	0	0	0	0	0	0	0	0	11	26	36	21	27	30
01.05.2022 19:00	64	63	1	0	0	8	52	4	0	0	0	0	0	0	0	0	14	25	36	21	26	29
01.05.2022 20:00	27	27	0	0	0	2	20	5	0	0	0	0	0	0	0	0	14	27	38	22	28	31
01.05.2022 21:00	17	16	1	0	0	2	13	2	0	0	0	0	0	0	0	0	16	25	36	21	24	30
01.05.2022 22:00	3	3	0	0	0	0	2	1	0	0	0	0	0	0	0	0	27	30	34	27	30	34
01.05.2022 23:00	6	6	0	0	0	0	4	2	0	0	0	0	0	0	0	0	21	28	34	21	28	34

[So, 1 Mai]	Σ	PKW	LKW	LZ	10	20	30	40	50	60	70	80	90	100	110	>110	VMin	VAvg	VMax	V15	V50	V85
00:00-06:00	42	42	0	0	3	3	30	5	1	0	0	0	0	0	0	0	9	25	41	22	26	30
06:00-09:00	30	29	1	0	1	0	24	5	0	0	0	0	0	0	0	0	10	27	37	24	27	31
15:00-19:00	236	231	5	0	0	27	181	28	0	0	0	0	0	0	0	0	11	26	36	22	26	30
06:00-22:00	621	611	10	0	3	68	474	76	0	0	0	0	0	0	0	0	5	26	39	22	26	30
00:00-24:00	672	662	10	0	6	71	510	84	1	0	0	0	0	0	0	0	5	26	41	22	26	30

Zeit	Σ	PKW	LKW	LZ	10	20	30	40	50	60	70	80	90	100	110	>110	VMin	VAVg	VMax	V15	V50	V85
02.05.2022 00:00	0	0	0	0	0	0	0	0	0	0	0	0	0	0	0	0	0	0	0	0	0	0
02.05.2022 01:00	2	2	0	0	0	0	1	1	0	0	0	0	0	0	0	0	22	28	33	22	33	33
02.05.2022 02:00	2	2	0	0	0	2	0	0	0	0	0	0	0	0	0	0	13	15	17	13	17	17
02.05.2022 03:00	2	1	1	0	0	1	1	0	0	0	0	0	0	0	0	0	20	24	27	20	27	27
02.05.2022 04:00	2	2	0	0	0	0	2	0	0	0	0	0	0	0	0	0	23	24	25	23	25	25
02.05.2022 05:00	16	16	0	0	1	2	11	2	0	0	0	0	0	0	0	0	6	25	35	19	26	29
02.05.2022 06:00	50	40	9	1	0	5	29	13	3	0	0	0	0	0	0	0	13	28	43	23	28	34
02.05.2022 07:00	92	77	12	3	0	6	71	15	0	0	0	0	0	0	0	0	16	27	39	22	27	31
02.05.2022 08:00	96	92	4	0	0	4	68	24	0	0	0	0	0	0	0	0	18	28	39	24	28	32
02.05.2022 09:00	97	87	5	5	1	13	64	19	0	0	0	0	0	0	0	0	7	26	35	21	26	31
02.05.2022 10:00	78	64	7	7	4	19	43	12	0	0	0	0	0	0	0	0	6	23	36	15	24	31
02.05.2022 11:00	87	78	5	4	3	11	61	11	1	0	0	0	0	0	0	0	10	25	45	20	26	30
02.05.2022 12:00	61	54	5	2	1	7	42	11	0	0	0	0	0	0	0	0	9	26	33	21	26	31
02.05.2022 13:00	89	84	4	1	1	6	66	16	0	0	0	0	0	0	0	0	10	27	35	23	27	31
02.05.2022 14:00	92	84	5	3	0	11	66	15	0	0	0	0	0	0	0	0	13	26	38	21	25	31
02.05.2022 15:00	101	91	9	1	1	8	82	10	0	0	0	0	0	0	0	0	10	25	38	21	25	30
02.05.2022 16:00	124	119	4	1	4	14	90	16	0	0	0	0	0	0	0	0	6	25	34	21	26	30
02.05.2022 17:00	118	112	5	1	0	19	87	12	0	0	0	0	0	0	0	0	13	25	36	20	25	30
02.05.2022 18:00	75	74	0	1	1	7	54	11	2	0	0	0	0	0	0	0	7	26	42	22	26	32
02.05.2022 19:00	67	66	1	0	2	7	52	6	0	0	0	0	0	0	0	0	8	25	35	22	26	28
02.05.2022 20:00	43	43	0	0	0	5	28	10	0	0	0	0	0	0	0	0	12	26	35	21	26	32
02.05.2022 21:00	23	22	1	0	0	3	15	5	0	0	0	0	0	0	0	0	13	26	34	21	27	31
02.05.2022 22:00	24	23	1	0	0	2	19	3	0	0	0	0	0	0	0	0	11	25	32	22	26	30
02.05.2022 23:00	5	5	0	0	1	0	3	1	0	0	0	0	0	0	0	0	10	25	32	10	29	32

[Mo, 2 Mai]	Σ	PKW	LKW	LZ	10	20	30	40	50	60	70	80	90	100	110	>110	VMin	VAVg	VMax	V15	V50	V85
00:00-06:00	24	23	1	0	1	5	15	3	0	0	0	0	0	0	0	0	6	24	35	17	25	29
06:00-09:00	238	209	25	4	0	15	168	52	3	0	0	0	0	0	0	0	13	28	43	23	27	32
15:00-19:00	418	396	18	4	6	48	313	49	2	0	0	0	0	0	0	0	6	25	42	21	26	30
06:00-22:00	1293	1187	76	30	18	145	918	206	6	0	0	0	0	0	0	0	6	26	45	21	26	31
00:00-24:00	1346	1238	78	30	20	152	955	213	6	0	0	0	0	0	0	0	6	26	45	21	26	31

Zeit	Σ	PKW	LKW	LZ	10	20	30	40	50	60	70	80	90	100	110	>110	VMin	VAvg	VMax	V15	V50	V85
03.05.2022 00:00	5	5	0	0	0	2	2	1	0	0	0	0	0	0	0	0	13	24	32	13	27	32
03.05.2022 01:00	1	1	0	0	0	0	1	0	0	0	0	0	0	0	0	0	30	30	30	30	30	30
03.05.2022 02:00	2	2	0	0	0	1	0	1	0	0	0	0	0	0	0	0	17	24	31	17	31	31
03.05.2022 03:00	1	1	0	0	0	0	1	0	0	0	0	0	0	0	0	0	28	28	28	28	28	28
03.05.2022 04:00	10	9	1	0	0	0	9	1	0	0	0	0	0	0	0	0	21	26	31	22	26	30
03.05.2022 05:00	13	10	3	0	0	1	8	4	0	0	0	0	0	0	0	0	15	27	36	22	27	35
03.05.2022 06:00	40	36	2	2	6	4	23	7	0	0	0	0	0	0	0	0	6	23	36	14	24	31
03.05.2022 07:00	94	82	8	4	0	13	67	14	0	0	0	0	0	0	0	0	15	26	38	21	26	30
03.05.2022 08:00	82	75	3	4	0	9	65	8	0	0	0	0	0	0	0	0	17	26	37	23	26	30
03.05.2022 09:00	57	41	10	6	1	12	37	7	0	0	0	0	0	0	0	0	9	25	36	17	26	30
03.05.2022 10:00	57	48	4	5	1	11	40	5	0	0	0	0	0	0	0	0	5	24	35	19	25	29
03.05.2022 11:00	61	56	1	4	0	10	41	10	0	0	0	0	0	0	0	0	12	26	36	20	26	31
03.05.2022 12:00	55	48	5	2	0	7	40	8	0	0	0	0	0	0	0	0	14	26	38	22	26	30
03.05.2022 13:00	70	62	3	5	0	9	57	4	0	0	0	0	0	0	0	0	11	24	37	21	25	28
03.05.2022 14:00	88	77	7	4	1	14	62	10	1	0	0	0	0	0	0	0	9	25	43	20	25	29
03.05.2022 15:00	103	94	7	2	3	18	68	14	0	0	0	0	0	0	0	0	7	25	35	18	25	30
03.05.2022 16:00	133	130	2	1	1	18	87	26	1	0	0	0	0	0	0	0	10	26	45	21	27	31
03.05.2022 17:00	91	90	0	1	2	11	65	13	0	0	0	0	0	0	0	0	8	25	37	21	26	30
03.05.2022 18:00	70	67	3	0	1	9	49	11	0	0	0	0	0	0	0	0	9	26	36	21	27	31
03.05.2022 19:00	55	53	2	0	2	5	40	8	0	0	0	0	0	0	0	0	10	26	36	21	26	30
03.05.2022 20:00	44	43	1	0	0	7	32	5	0	0	0	0	0	0	0	0	11	25	34	20	27	30
03.05.2022 21:00	33	33	0	0	1	3	25	4	0	0	0	0	0	0	0	0	10	25	34	21	25	30
03.05.2022 22:00	26	25	1	0	1	3	19	3	0	0	0	0	0	0	0	0	8	25	35	20	26	30
03.05.2022 23:00	6	6	0	0	0	0	5	1	0	0	0	0	0	0	0	0	23	27	32	23	28	32

[Di, 3 Mai]	Σ	PKW	LKW	LZ	10	20	30	40	50	60	70	80	90	100	110	>110	VMin	VAvg	VMax	V15	V50	V85
00:00-06:00	32	28	4	0	0	4	21	7	0	0	0	0	0	0	0	0	13	26	36	21	27	31
06:00-09:00	216	193	13	10	6	26	155	29	0	0	0	0	0	0	0	0	6	25	38	21	26	30
15:00-19:00	397	381	12	4	7	56	269	64	1	0	0	0	0	0	0	0	7	26	45	20	26	31
06:00-22:00	1133	1035	58	40	19	160	798	154	2	0	0	0	0	0	0	0	5	25	45	20	26	30
00:00-24:00	1197	1094	63	40	20	167	843	165	2	0	0	0	0	0	0	0	5	25	45	20	26	30

Zeit	Σ	PKW	LKW	LZ	10	20	30	40	50	60	70	80	90	100	110	>110	VMin	VAvg	VMax	V15	V50	V85
04.05.2022 00:00	3	2	1	0	0	0	2	1	0	0	0	0	0	0	0	0	23	26	32	23	24	32
04.05.2022 01:00	3	3	0	0	0	0	3	0	0	0	0	0	0	0	0	0	26	27	28	26	27	28
04.05.2022 02:00	2	2	0	0	0	1	1	0	0	0	0	0	0	0	0	0	15	20	24	15	24	24
04.05.2022 03:00	3	2	1	0	0	0	1	2	0	0	0	0	0	0	0	0	24	29	33	24	31	33
04.05.2022 04:00	5	5	0	0	0	0	5	0	0	0	0	0	0	0	0	0	22	26	29	22	25	29
04.05.2022 05:00	12	9	3	0	0	2	9	1	0	0	0	0	0	0	0	0	18	26	35	20	26	30
04.05.2022 06:00	47	40	5	2	2	11	27	7	0	0	0	0	0	0	0	0	7	24	36	15	26	30
04.05.2022 07:00	32	29	1	2	0	1	25	6	0	0	0	0	0	0	0	0	18	27	36	22	27	32

[Mi, 4 Mai]	Σ	PKW	LKW	LZ	10	20	30	40	50	60	70	80	90	100	110	>110	VMin	VAvg	VMax	V15	V50	V85
00:00-06:00	28	23	5	0	0	3	21	4	0	0	0	0	0	0	0	0	15	26	35	22	26	30
06:00-09:00	79	69	6	4	2	12	52	13	0	0	0	0	0	0	0	0	7	25	36	18	26	31
15:00-19:00	0	0	0	0	0	0	0	0	0	0	0	0	0	0	0	0	-	-	-	-	-	-
06:00-22:00	79	69	6	4	2	12	52	13	0	0	0	0	0	0	0	0	7	25	36	18	26	31
00:00-24:00	107	92	11	4	2	15	73	17	0	0	0	0	0	0	0	0	7	25	36	20	26	31