

Autor	
Institution	Stadt Siegburg
Abteilung	KM
Straße	Am Turm 40
PLZ	53721
Stadt	Siegburg
Land	Deutschland
Ansprechpartner	Gerd Heiliger
Telefon	+49 151 591 81 85
E-Mail	gerd.heiliger@servat.us-siegburg.de

Erstellt mit **DataCollect Webreporter** Version 1.0 am 07.04.2022 23:44:22

Messstelle		Zeitbereich	
Name	Siegdamm	Startdatum	29.03.2022 10:00
Rtg. kommend (Name)	Ri Bonner	Enddatum	06.04.2022 14:59
Rtg. gehend (Name)	Ri Hohenzollern	Tage	Mo, Di, Mi, Do, Fr, Sa, So
Vmax StVO		Zeitintervall	60 Minuten
Kommentar		Zeitfenster / Tag	00:00 - 23:59
Gerätetyp	<b>SDR Traffic+</b>		

## Längenklassen [L in m]

Querschnitt		Ri Bonner				Ri Hohenzollern			
Zeit	Σ	Σ	PKW	LKW	LZ	Σ	PKW	LKW	LZ
00:00-06:00	165	78	77	1	0	87	81	6	0
06:00-09:00	651	338	311	25	2	313	283	27	3
15:00-19:00	1549	1023	992	25	6	526	506	20	0
06:00-22:00	4583	2766	2611	138	17	1817	1711	96	10
00:00-24:00	4860	2932	2775	140	17	1928	1815	103	10

## Geschwindigkeitskennzahlen [V in km/h]

	Vmin	Vmax	Vavg	V15	V50	V85	Vexc %
<b>Querschnitt</b>	5	98	35	21	37	47	<b>68.6</b>
<b>Ri Bonner</b>	5	98	36	23	37	47	<b>71.9</b>
<b>Ri Hohenzollern</b>	6	91	35	20	36	47	<b>63.5</b>

### Beschreibungen

Vmin: Minimale Geschwindigkeit  
 Vmax: Maximale Geschwindigkeit  
 Vavg: Durchschnittliche Geschwindigkeit  
 V15: Grenzgeschwindigkeit für die ersten 15% der Fahrzeuge

V50: Grenzgeschwindigkeit für die ersten 50% der Fahrzeuge  
 V85: Grenzgeschwindigkeit für die ersten 85% der Fahrzeuge  
 Vexc %: Geschwindigkeitsüberschreitung in %

## Autor

Institution Stadt Siegburg  
 Abteilung KM  
 Straße Am Turm 40  
 PLZ 53721  
 Stadt Siegburg  
 Land Deutschland  
 Ansprechpartner **[REDACTED]**  
 Telefon **[REDACTED]**  
 E-Mail **[REDACTED]**

Erstellt mit **DataCollect Webreporter** Version 1.0 am 07.04.2022 23:44:22

## Messtelle

Name Siegdamm  
 Rtg. kommend (Name) Ri Bonner  
 Rtg. gehend (Name) Ri Hohenzollern  
 Vmax StVO **30**  
 Kommentar  
 Gerätetyp **SDR Traffic+**

## Zeitbereich

Startdatum 29.03.2022 10:00  
 Enddatum 06.04.2022 14:59  
 Tage Mo, Di, Mi, Do, Fr, Sa, So  
 Zeitintervall 60 Minuten  
 Zeitfenster / Tag 00:00 - 23:59

## Verkehrsmengen Ganglinie

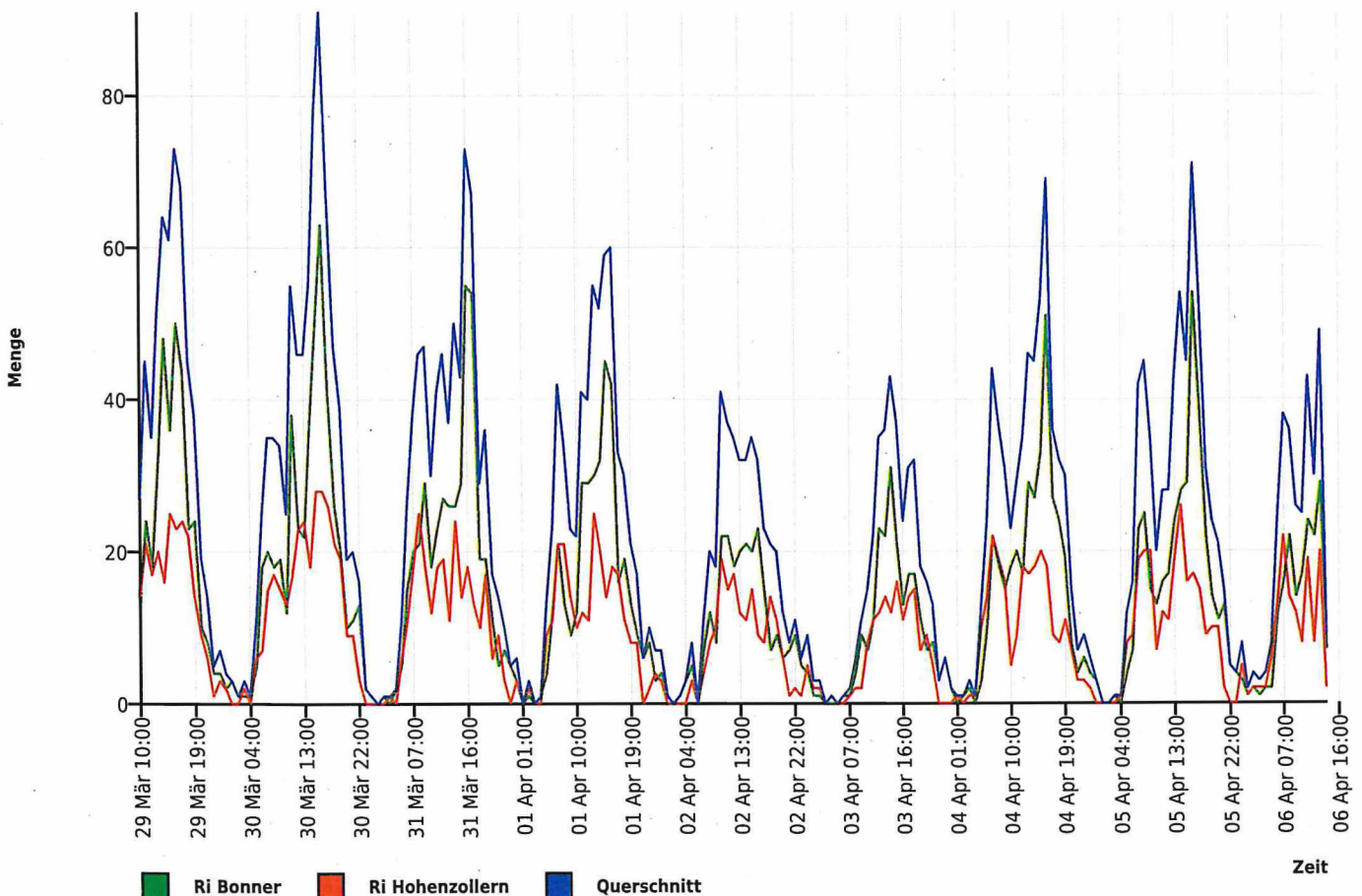

## Autor

Institution	Stadt Siegburg
Abteilung	KM
Straße	Am Turm 40
PLZ	53721
Stadt	Siegburg
Land	Deutschland
Ansprechpartner	Gerd Heilige
Telefon	+491515918185
E-Mail	gerd.heilige@servatius-siegburg.de

Erstellt mit **DataCollect Webreporter** Version 1.0 am 07.04.2022 23:44:22

## Messstelle

Name	Siegdamm
Rtg. kommend (Name)	Ri Bonner
Rtg. gehend (Name)	Ri Hohenzollern
Vmax StVO	<b>30</b>
Kommentar	
Gerätetyp	<b>SDR Traffic+</b>

## Zeitbereich

Startdatum	29.03.2022 10:00
Enddatum	06.04.2022 14:59
Tage	Mo, Di, Mi, Do, Fr, Sa, So
Zeitintervall	60 Minuten
Zeitfenster / Tag	00:00 - 23:59

## Geschwindigkeits-Histogramm

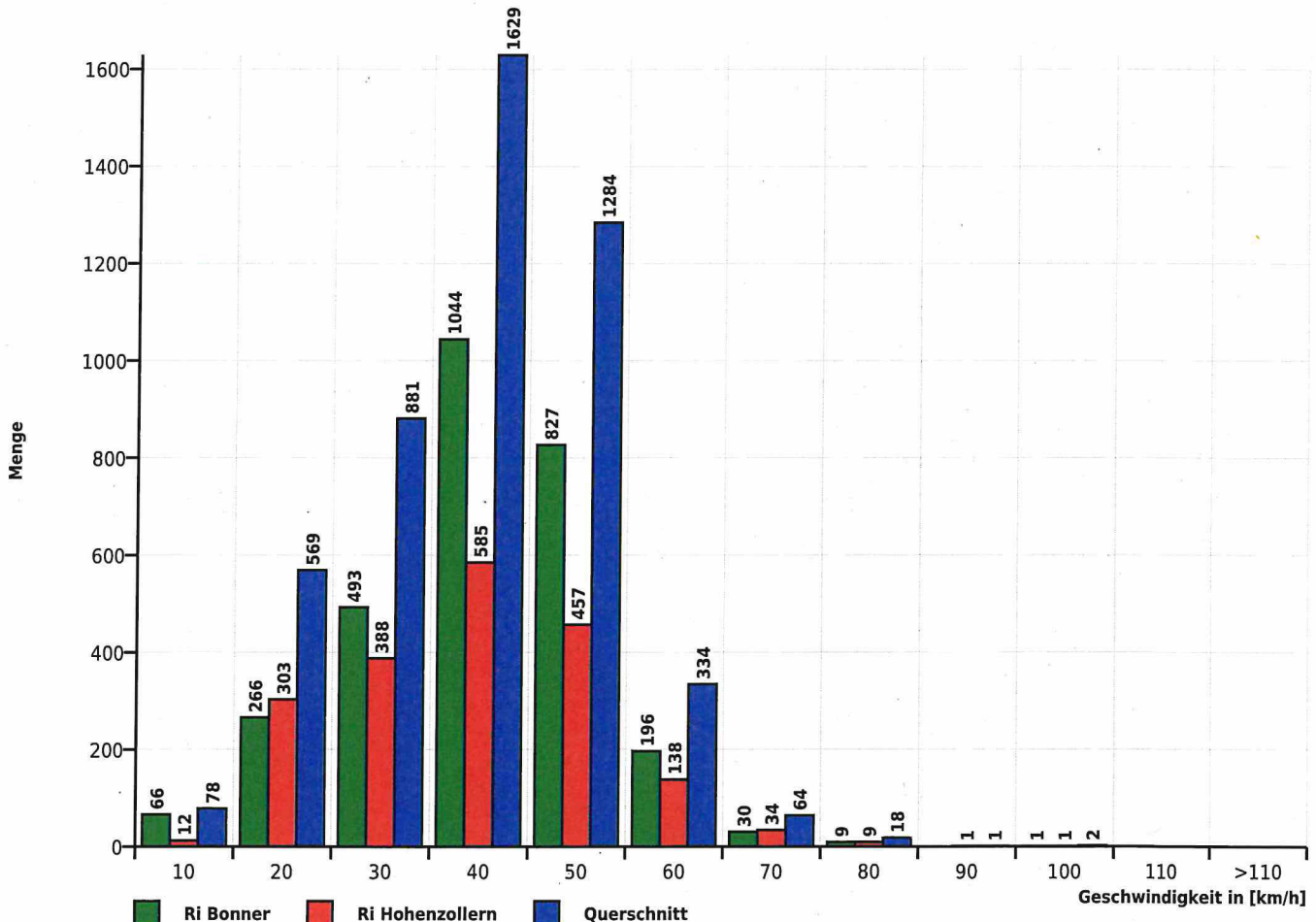

Autor	
Institution	Stadt Siegburg
Abteilung	KM
Straße	Am Turm 40
PLZ	53721
Stadt	Siegburg
Land	Deutschland
Ansprechpartner	Gerd Heiliger
Telefon	+49 15 159 18 185
E-Mail	gerd_heiliger@servatius-siegburg.de

Erstellt mit **DataCollect Webreporter** Version 1.0 am 07.04.2022 23:44:22

Messstelle		Zeitbereich	
Name	Siegdamm	Startdatum	29.03.2022 10:00
Rtg. kommend (Name)	Ri Bonner	Enddatum	06.04.2022 14:59
Rtg. gehend (Name)	Ri Hohenzollern	Tage	Mo, Di, Mi, Do, Fr, Sa, So
Vmax StVO		Zeitintervall	60 Minuten
Kommentar		Zeitfenster / Tag	00:00 - 23:59
Gerätetyp	<b>SDR Traffic+</b>		

## Längen-Histogramm

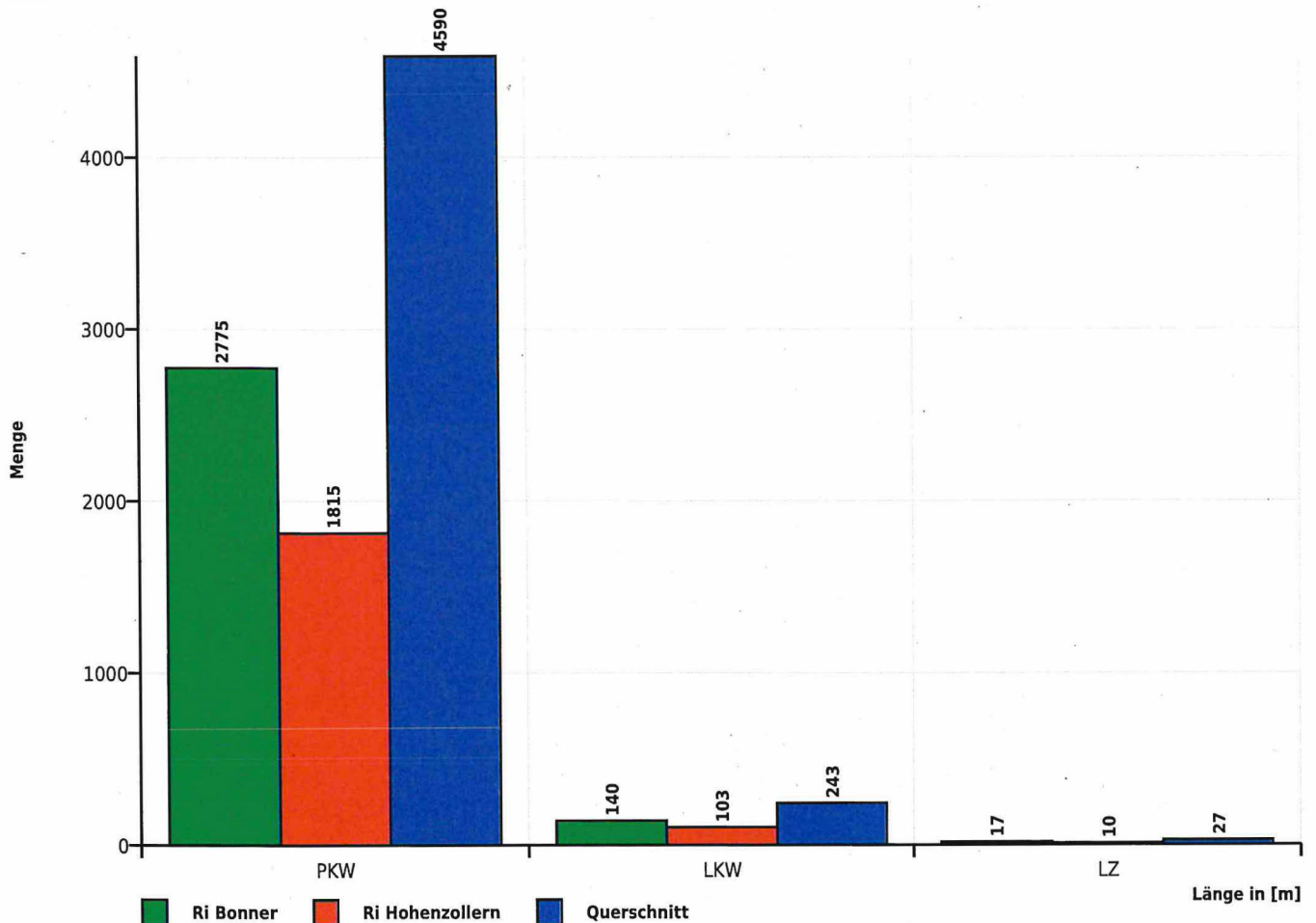

Zeit	Σ	PKW	LKW	LZ	10	20	30	40	50	60	70	80	90	100	110	>110	VMin	VAvg	VMax	V15	V50	V85
29.03.2022 10:00	27	26	1	0	0	7	5	8	7	0	0	0	0	0	0	0	15	32	49	18	33	44
29.03.2022 11:00	45	44	1	0	1	8	8	17	9	2	0	0	0	0	0	0	8	33	54	19	34	45
29.03.2022 12:00	35	34	1	0	1	7	7	9	8	2	1	0	0	0	0	0	8	33	64	19	34	46
29.03.2022 13:00	52	49	3	0	0	6	7	18	16	5	0	0	0	0	0	0	13	36	57	23	38	49
29.03.2022 14:00	64	62	2	0	1	8	14	22	16	3	0	0	0	0	0	0	7	33	60	21	35	44
29.03.2022 15:00	61	57	4	0	1	11	12	20	13	3	1	0	0	0	0	0	6	33	65	19	33	45
29.03.2022 16:00	73	68	5	0	1	4	14	23	24	6	0	1	0	0	0	0	7	38	73	27	39	49
29.03.2022 17:00	68	67	0	1	0	12	19	18	17	2	0	0	0	0	0	0	12	32	56	20	32	44
29.03.2022 18:00	45	43	2	0	1	10	9	11	8	4	1	1	0	0	0	0	5	34	72	18	33	47
29.03.2022 19:00	38	38	0	0	1	10	4	11	9	3	0	0	0	0	0	0	7	32	57	16	34	49
29.03.2022 20:00	19	19	0	0	1	1	6	5	3	2	1	0	0	0	0	0	8	34	64	21	31	55
29.03.2022 21:00	14	14	0	0	0	2	4	4	3	0	1	0	0	0	0	0	19	33	61	21	33	48
29.03.2022 22:00	5	5	0	0	0	0	1	3	1	0	0	0	0	0	0	0	23	36	50	23	35	50
29.03.2022 23:00	7	7	0	0	0	1	2	2	1	1	0	0	0	0	0	0	15	33	53	26	34	41

[Di, 29 März]	Σ	PKW	LKW	LZ	10	20	30	40	50	60	70	80	90	100	110	>110	VMin	VAvg	VMax	V15	V50	V85
00:00-06:00	0	0	0	0	0	0	0	0	0	0	0	0	0	0	0	0	-	-	-	-	-	-
06:00-09:00	0	0	0	0	0	0	0	0	0	0	0	0	0	0	0	0	-	-	-	-	-	-
15:00-19:00	247	235	11	1	3	37	54	72	62	15	2	2	0	0	0	0	5	34	73	20	35	47
06:00-22:00	541	521	19	1	8	86	109	166	133	32	5	2	0	0	0	0	5	34	73	20	35	46
00:00-24:00	553	533	19	1	8	87	112	171	135	33	5	2	0	0	0	0	5	34	73	20	35	46

Zeit	Σ	PKW	LKW	LZ	10	20	30	40	50	60	70	80	90	100	110	>110	VMin	VAvg	VMax	V15	V50	V85
30.03.2022 00:00	4	4	0	0	0	1	0	1	1	0	0	1	0	0	0	0	20	46	75	20	49	75
30.03.2022 01:00	3	3	0	0	0	1	0	1	1	0	0	0	0	0	0	0	20	32	44	20	32	44
30.03.2022 02:00	1	1	0	0	0	0	0	0	1	0	0	0	0	0	0	0	48	48	48	48	48	48
30.03.2022 03:00	3	3	0	0	1	0	1	1	0	0	0	0	0	0	0	0	7	23	33	7	30	33
30.03.2022 04:00	1	1	0	0	0	0	1	0	0	0	0	0	0	0	0	0	29	29	29	29	29	29
30.03.2022 05:00	11	10	1	0	0	1	0	5	4	1	0	0	0	0	0	0	19	40	55	33	40	49
30.03.2022 06:00	25	23	2	0	0	3	7	5	8	2	0	0	0	0	0	0	16	35	54	23	38	48
30.03.2022 07:00	35	34	1	0	1	2	9	13	10	0	0	0	0	0	0	0	7	34	47	22	36	43
30.03.2022 08:00	35	32	3	0	2	4	8	12	7	2	0	0	0	0	0	0	6	33	52	20	34	45
30.03.2022 09:00	34	31	2	1	0	6	5	11	10	2	0	0	0	0	0	0	13	35	53	20	35	46
30.03.2022 10:00	25	23	2	0	0	8	3	10	4	0	0	0	0	0	0	0	13	29	47	15	31	43
30.03.2022 11:00	55	48	7	0	0	6	17	23	6	1	2	0	0	0	0	0	12	33	64	21	35	43
30.03.2022 12:00	46	45	1	0	0	9	11	13	9	4	0	0	0	0	0	0	13	34	58	19	36	46
30.03.2022 13:00	46	42	3	1	0	5	10	10	14	5	1	1	0	0	0	0	13	37	71	22	38	52
30.03.2022 14:00	55	53	2	0	1	9	14	25	5	1	0	0	0	0	0	0	10	30	58	20	31	38
30.03.2022 15:00	78	75	2	1	0	14	22	21	17	4	0	0	0	0	0	0	14	32	55	17	33	45
30.03.2022 16:00	91	80	11	0	1	11	25	33	14	5	2	0	0	0	0	0	7	34	70	23	35	45
30.03.2022 17:00	67	65	1	1	1	6	19	26	12	3	0	0	0	0	0	0	7	34	59	24	34	43
30.03.2022 18:00	47	46	1	0	0	6	20	11	9	1	0	0	0	0	0	0	13	31	53	24	29	42
30.03.2022 19:00	39	39	0	0	1	5	7	15	10	0	1	0	0	0	0	0	8	33	63	20	36	44
30.03.2022 20:00	19	16	3	0	2	2	5	4	3	2	1	0	0	0	0	0	6	32	63	16	35	53
30.03.2022 21:00	20	20	0	0	0	4	6	4	4	2	0	0	0	0	0	0	12	32	52	20	31	49
30.03.2022 22:00	16	15	1	0	0	2	3	8	2	1	0	0	0	0	0	0	17	34	60	21	38	41
30.03.2022 23:00	2	2	0	0	0	1	1	0	0	0	0	0	0	0	0	0	18	23	27	18	27	27

[Mi, 30 März]	Σ	PKW	LKW	LZ	10	20	30	40	50	60	70	80	90	100	110	>110	VMin	VAvg	VMax	V15	V50	V85
00:00-06:00	23	22	1	0	1	3	2	8	7	1	0	1	0	0	0	0	7	38	75	20	38	49
06:00-09:00	95	89	6	0	3	9	24	30	25	4	0	0	0	0	0	0	6	34	54	22	36	45
15:00-19:00	283	266	15	2	2	37	86	91	52	13	2	0	0	0	0	0	7	33	70	22	33	45
06:00-22:00	717	672	41	4	9	100	188	236	142	34	7	1	0	0	0	0	6	33	71	20	34	45
00:00-24:00	758	711	43	4	10	106	194	252	151	36	7	2	0	0	0	0	6	33	75	20	34	45

Zeit	Σ	PKW	LKW	LZ	10	20	30	40	50	60	70	80	90	100	110	>110	VMin	VAvg	VMax	V15	V50	V85
31.03.2022 00:00	1	1	0	0	0	0	0	0	0	1	0	0	0	0	0	0	60	60	60	60	60	60
31.03.2022 01:00	0	0	0	0	0	0	0	0	0	0	0	0	0	0	0	0	0	0	0	0	0	0
31.03.2022 02:00	1	1	0	0	0	0	0	0	1	0	0	0	0	0	0	0	48	48	48	48	48	48
31.03.2022 03:00	1	1	0	0	0	0	0	1	0	0	0	0	0	0	0	0	36	36	36	36	36	36
31.03.2022 04:00	2	1	1	0	0	0	0	1	0	1	0	0	0	0	0	0	38	46	53	38	53	53
31.03.2022 05:00	11	10	1	0	0	2	1	4	4	0	0	0	0	0	0	0	15	35	47	20	39	42
31.03.2022 06:00	26	23	3	0	0	4	5	11	3	3	0	0	0	0	0	0	13	34	59	18	36	47
31.03.2022 07:00	38	36	2	0	0	4	6	10	12	6	0	0	0	0	0	0	13	38	59	25	40	53
31.03.2022 08:00	46	41	5	0	1	7	7	11	14	4	1	1	0	0	0	0	10	37	78	20	38	50
31.03.2022 09:00	47	41	6	0	0	11	11	14	11	0	0	0	0	0	0	0	14	31	48	19	32	43
31.03.2022 10:00	30	26	3	1	1	5	7	10	6	1	0	0	0	0	0	0	9	31	57	19	32	43
31.03.2022 11:00	41	35	5	1	1	4	7	18	11	0	0	0	0	0	0	0	9	34	47	24	36	43
31.03.2022 12:00	46	42	4	0	0	5	7	18	12	4	0	0	0	0	0	0	16	36	54	22	39	47
31.03.2022 13:00	37	31	5	1	0	5	6	11	10	5	0	0	0	0	0	0	13	37	58	24	37	49
31.03.2022 14:00	50	47	2	1	0	3	7	16	20	3	1	0	0	0	0	0	14	39	61	29	40	47
31.03.2022 15:00	43	39	3	1	0	4	6	18	14	1	0	0	0	0	0	0	13	36	51	26	38	43
31.03.2022 16:00	73	71	2	0	0	1	4	19	34	13	2	0	0	0	0	0	20	43	64	33	43	52
31.03.2022 17:00	67	66	1	0	0	5	6	27	23	4	2	0	0	0	0	0	13	39	70	30	40	48
31.03.2022 18:00	29	29	0	0	2	2	7	8	7	3	0	0	0	0	0	0	8	34	53	22	36	49
31.03.2022 19:00	36	34	2	0	0	3	3	13	8	7	2	0	0	0	0	0	16	41	70	30	40	55
31.03.2022 20:00	17	17	0	0	0	5	2	6	3	1	0	0	0	0	0	0	13	32	58	16	32	46
31.03.2022 21:00	14	14	0	0	0	1	4	5	4	0	0	0	0	0	0	0	19	34	48	24	37	41
31.03.2022 22:00	10	10	0	0	0	0	2	5	3	0	0	0	0	0	0	0	24	38	50	28	39	45
31.03.2022 23:00	5	5	0	0	0	0	2	0	2	1	0	0	0	0	0	0	23	41	58	23	44	58

[Do, 31 März]	Σ	PKW	LKW	LZ	10	20	30	40	50	60	70	80	90	100	110	>110	VMin	VAvg	VMax	V15	V50	V85
00:00-06:00	16	14	2	0	0	2	1	6	5	2	0	0	0	0	0	0	15	39	60	28	40	48
06:00-09:00	110	100	10	0	1	15	18	32	29	13	1	1	0	0	0	0	10	37	78	21	38	49
15:00-19:00	212	205	6	1	2	12	23	72	78	21	4	0	0	0	0	0	8	39	70	29	40	49
06:00-22:00	640	592	43	5	5	69	95	215	192	55	8	1	0	0	0	0	8	37	78	23	38	48
00:00-24:00	671	621	45	5	5	71	100	226	202	58	8	1	0	0	0	0	8	37	78	23	38	48

Zeit	Σ	PKW	LKW	LZ	10	20	30	40	50	60	70	80	90	100	110	>110	VMin	VAvg	VMax	V15	V50	V85
01.04.2022 00:00	6	6	0	0	0	0	0	2	4	0	0	0	0	0	0	0	38	44	49	38	47	49
01.04.2022 01:00	0	0	0	0	0	0	0	0	0	0	0	0	0	0	0	0	0	0	0	0	0	0
01.04.2022 02:00	3	3	0	0	0	1	0	1	1	0	0	0	0	0	0	0	15	33	50	15	35	50
01.04.2022 03:00	0	0	0	0	0	0	0	0	0	0	0	0	0	0	0	0	0	0	0	0	0	0
01.04.2022 04:00	1	1	0	0	0	0	0	0	0	1	0	0	0	0	0	0	52	52	52	52	52	52
01.04.2022 05:00	13	12	1	0	0	1	2	5	3	1	0	1	0	0	0	0	16	39	73	21	39	55
01.04.2022 06:00	23	20	3	0	0	1	7	6	8	1	0	0	0	0	0	0	15	36	52	23	39	47
01.04.2022 07:00	42	35	7	0	0	6	9	12	13	1	1	0	0	0	0	0	17	35	66	23	36	45
01.04.2022 08:00	34	31	2	1	0	10	4	6	11	3	0	0	0	0	0	0	14	34	57	19	37	46
01.04.2022 09:00	23	20	2	1	0	1	8	7	6	1	0	0	0	0	0	0	18	35	53	24	35	45
01.04.2022 10:00	22	21	0	1	1	3	6	7	4	0	0	1	0	0	0	0	7	33	75	19	35	42
01.04.2022 11:00	41	36	4	1	2	4	4	19	11	1	0	0	0	0	0	0	6	34	51	23	34	43
01.04.2022 12:00	40	37	3	0	0	7	5	14	11	2	1	0	0	0	0	0	15	36	62	20	37	47
01.04.2022 13:00	55	48	7	0	0	6	10	18	11	7	3	0	0	0	0	0	12	37	70	21	36	52
01.04.2022 14:00	52	48	4	0	0	4	5	21	17	5	0	0	0	0	0	0	15	38	58	27	39	49
01.04.2022 15:00	59	56	3	0	0	3	8	23	21	4	0	0	0	0	0	0	15	38	57	26	39	48
01.04.2022 16:00	60	58	1	1	0	6	4	17	20	6	4	2	1	0	0	0	16	42	86	30	42	54
01.04.2022 17:00	33	33	0	0	0	0	6	9	10	6	2	0	0	0	0	0	23	42	63	29	41	54
01.04.2022 18:00	30	30	0	0	0	1	8	12	8	0	1	0	0	0	0	0	20	36	61	26	37	43
01.04.2022 19:00	21	21	0	0	0	0	2	10	6	2	1	0	0	0	0	0	27	40	62	32	40	46
01.04.2022 20:00	17	16	1	0	0	0	2	9	5	1	0	0	0	0	0	0	23	38	52	31	38	44
01.04.2022 21:00	6	6	0	0	1	0	1	2	0	1	1	0	0	0	0	0	8	36	61	8	36	61
01.04.2022 22:00	10	10	0	0	0	0	0	5	5	0	0	0	0	0	0	0	35	40	44	36	42	44
01.04.2022 23:00	7	7	0	0	0	0	1	4	2	0	0	0	0	0	0	0	25	37	48	34	37	42

[Fr, 1 April]	Σ	PKW	LKW	LZ	10	20	30	40	50	60	70	80	90	100	110	>110	VMin	VAvg	VMax	V15	V50	V85
00:00-06:00	23	22	1	0	0	2	2	8	8	2	0	1	0	0	0	0	15	40	73	22	40	50
06:00-09:00	99	86	12	1	0	17	20	24	32	5	1	0	0	0	0	0	14	35	66	20	37	46
15:00-19:00	182	177	4	1	0	10	26	61	59	16	7	2	1	0	0	0	15	40	86	29	40	49
06:00-22:00	558	516	37	5	4	52	89	192	162	41	14	3	1	0	0	0	6	37	86	24	38	48
00:00-24:00	598	555	38	5	4	54	92	209	177	43	14	4	1	0	0	0	6	37	86	24	38	48



Zeit	Σ	PKW	LKW	LZ	10	20	30	40	50	60	70	80	90	100	110	>110	VMin	VAvg	VMax	V15	V50	V85
02.04.2022 00:00	7	7	0	0	0	0	0	5	2	0	0	0	0	0	0	0	31	39	50	33	39	46
02.04.2022 01:00	1	1	0	0	0	0	0	0	1	0	0	0	0	0	0	0	42	42	42	42	42	42
02.04.2022 02:00	0	0	0	0	0	0	0	0	0	0	0	0	0	0	0	0	0	0	0	0	0	0
02.04.2022 03:00	1	1	0	0	0	0	0	1	0	0	0	0	0	0	0	0	31	31	31	31	31	31
02.04.2022 04:00	3	3	0	0	0	0	2	0	1	0	0	0	0	0	0	0	27	33	46	27	27	46
02.04.2022 05:00	8	8	0	0	0	0	0	2	5	1	0	0	0	0	0	0	33	43	53	38	45	48
02.04.2022 06:00	0	0	0	0	0	0	0	0	0	0	0	0	0	0	0	0	0	0	0	0	0	0
02.04.2022 07:00	11	11	0	0	0	1	4	3	3	0	0	0	0	0	0	0	18	32	45	21	31	45
02.04.2022 08:00	20	20	0	0	0	0	2	8	8	1	1	0	0	0	0	0	27	41	61	32	41	50
02.04.2022 09:00	18	15	3	0	0	5	1	6	4	2	0	0	0	0	0	0	16	34	56	16	39	48
02.04.2022 10:00	41	40	1	0	0	4	11	20	6	0	0	0	0	0	0	0	16	33	50	22	34	40
02.04.2022 11:00	37	36	1	0	0	6	6	15	6	4	0	0	0	0	0	0	13	35	60	19	36	47
02.04.2022 12:00	35	32	3	0	0	4	1	18	10	2	0	0	0	0	0	0	13	37	54	31	38	47
02.04.2022 13:00	32	31	1	0	0	2	3	11	12	4	0	0	0	0	0	0	18	39	55	29	41	50
02.04.2022 14:00	32	32	0	0	4	2	11	10	5	0	0	0	0	0	0	0	8	29	47	13	30	43
02.04.2022 15:00	35	35	0	0	0	7	5	12	10	1	0	0	0	0	0	0	16	34	51	20	37	44
02.04.2022 16:00	32	31	1	0	0	4	3	13	11	0	1	0	0	0	0	0	12	36	62	23	39	44
02.04.2022 17:00	23	23	0	0	0	2	0	6	11	4	0	0	0	0	0	0	12	41	57	35	44	51
02.04.2022 18:00	21	21	0	0	1	5	3	3	6	2	1	0	0	0	0	0	10	35	63	18	38	49
02.04.2022 19:00	20	20	0	0	0	1	2	9	5	2	1	0	0	0	0	0	15	39	66	31	36	58
02.04.2022 20:00	12	11	1	0	0	1	0	5	0	5	0	1	0	0	0	0	19	47	75	36	52	58
02.04.2022 21:00	8	7	1	0	0	0	2	3	2	1	0	0	0	0	0	0	21	39	57	27	40	49
02.04.2022 22:00	11	11	0	0	2	1	2	1	2	2	1	0	0	0	0	0	8	34	67	8	37	52
02.04.2022 23:00	6	5	1	0	0	0	1	4	1	0	0	0	0	0	0	0	26	35	42	26	36	42

[Sa, 2 April]	Σ	PKW	LKW	LZ	10	20	30	40	50	60	70	80	90	100	110	>110	VMin	VAvg	VMax	V15	V50	V85
00:00-06:00	20	20	0	0	0	0	2	8	9	1	0	0	0	0	0	0	27	40	53	31	41	48
06:00-09:00	31	31	0	0	0	1	6	11	11	1	1	0	0	0	0	0	18	38	61	27	39	47
15:00-19:00	111	110	1	0	1	18	11	34	38	7	2	0	0	0	0	0	10	36	63	20	38	48
06:00-22:00	377	365	12	0	5	44	54	142	99	28	4	1	0	0	0	0	8	36	75	21	37	47
00:00-24:00	414	401	13	0	7	45	59	155	111	31	5	1	0	0	0	0	8	36	75	22	37	47

Zeit	Σ	PKW	LKW	LZ	10	20	30	40	50	60	70	80	90	100	110	>110	VMin	VAvg	VMax	V15	V50	V85
03.04.2022 00:00	9	9	0	0	0	0	1	3	4	0	1	0	0	0	0	0	30	41	62	37	41	44
03.04.2022 01:00	3	3	0	0	0	0	1	1	1	0	0	0	0	0	0	0	30	35	43	30	31	43
03.04.2022 02:00	3	3	0	0	0	1	0	2	0	0	0	0	0	0	0	0	18	30	40	18	32	40
03.04.2022 03:00	0	0	0	0	0	0	0	0	0	0	0	0	0	0	0	0	0	0	0	0	0	0
03.04.2022 04:00	1	1	0	0	0	0	0	0	1	0	0	0	0	0	0	0	48	48	48	48	48	48
03.04.2022 05:00	0	0	0	0	0	0	0	0	0	0	0	0	0	0	0	0	0	0	0	0	0	0
03.04.2022 06:00	1	1	0	0	0	0	0	0	1	0	0	0	0	0	0	0	47	47	47	47	47	47
03.04.2022 07:00	2	2	0	0	0	1	0	1	0	0	0	0	0	0	0	0	19	26	33	19	33	33
03.04.2022 08:00	6	5	1	0	2	0	0	2	2	0	0	0	0	0	0	0	6	30	47	6	38	47
03.04.2022 09:00	11	11	0	0	1	3	1	3	3	0	0	0	0	0	0	0	7	31	50	13	35	48
03.04.2022 10:00	15	14	1	0	0	2	6	5	1	1	0	0	0	0	0	0	13	31	53	22	29	40
03.04.2022 11:00	22	22	0	0	3	3	1	7	5	2	1	0	0	0	0	0	7	34	62	14	37	46
03.04.2022 12:00	35	31	4	0	3	1	7	13	7	3	1	0	0	0	0	0	7	35	66	24	34	48
03.04.2022 13:00	36	36	0	0	3	5	8	12	6	2	0	0	0	0	0	0	7	31	51	19	33	45
03.04.2022 14:00	43	43	0	0	1	8	11	9	14	0	0	0	0	0	0	0	7	32	48	19	34	44
03.04.2022 15:00	37	37	0	0	2	6	10	11	6	2	0	0	0	0	0	0	6	31	57	17	32	43
03.04.2022 16:00	24	23	1	0	1	6	6	6	4	1	0	0	0	0	0	0	7	29	51	16	29	42
03.04.2022 17:00	31	31	0	0	0	4	10	7	6	2	1	1	0	0	0	0	17	36	73	21	37	49
03.04.2022 18:00	32	32	0	0	4	4	4	5	10	4	0	1	0	0	0	0	7	35	73	14	38	51
03.04.2022 19:00	18	18	0	0	0	4	2	5	7	0	0	0	0	0	0	0	13	34	50	16	39	45
03.04.2022 20:00	16	16	0	0	0	1	3	6	5	1	0	0	0	0	0	0	18	35	52	27	34	45
03.04.2022 21:00	13	13	0	0	1	1	3	5	2	1	0	0	0	0	0	0	7	33	52	20	36	44
03.04.2022 22:00	3	3	0	0	0	0	0	1	1	0	1	0	0	0	0	0	38	49	61	38	49	61
03.04.2022 23:00	6	6	0	0	0	3	0	2	1	0	0	0	0	0	0	0	11	25	45	11	34	45

[So, 3 April]	Σ	PKW	LKW	LZ	10	20	30	40	50	60	70	80	90	100	110	>110	VMin	VAvg	VMax	V15	V50	V85
00:00-06:00	16	16	0	0	0	1	2	6	6	0	1	0	0	0	0	0	18	38	62	30	40	44
06:00-09:00	9	8	1	0	2	1	0	3	3	0	0	0	0	0	0	0	6	31	47	6	34	47
15:00-19:00	124	123	1	0	7	20	30	29	26	9	1	2	0	0	0	0	6	33	73	17	35	45
06:00-22:00	342	335	7	0	21	49	72	97	79	19	3	2	0	0	0	0	6	33	73	18	34	45
00:00-24:00	367	360	7	0	21	53	74	106	87	19	5	2	0	0	0	0	6	33	73	18	35	45

Zeit	Σ	PKW	LKW	LZ	10	20	30	40	50	60	70	80	90	100	110	>110	VMin	VAvg	VMax	V15	V50	V85
04.04.2022 00:00	2	2	0	0	0	1	1	0	0	0	0	0	0	0	0	0	13	18	22	13	22	22
04.04.2022 01:00	1	1	0	0	0	0	0	1	0	0	0	0	0	0	0	0	38	38	38	38	38	38
04.04.2022 02:00	1	1	0	0	0	0	0	0	0	1	0	0	0	0	0	0	51	51	51	51	51	51
04.04.2022 03:00	3	3	0	0	1	2	0	0	0	0	0	0	0	0	0	0	10	11	13	10	11	13
04.04.2022 04:00	1	1	0	0	0	0	0	0	0	1	0	0	0	0	0	0	54	54	54	54	54	54
04.04.2022 05:00	13	12	1	0	0	1	1	2	8	1	0	0	0	0	0	0	15	39	51	25	41	46
04.04.2022 06:00	24	23	1	0	0	1	7	3	6	5	1	1	0	0	0	0	19	40	77	24	41	55
04.04.2022 07:00	44	38	6	0	2	3	6	15	15	3	0	0	0	0	0	0	6	36	56	23	40	46
04.04.2022 08:00	37	35	1	1	0	3	4	15	11	4	0	0	0	0	0	0	15	38	59	25	40	46
04.04.2022 09:00	31	27	4	0	1	4	5	17	4	0	0	0	0	0	0	0	10	33	49	19	36	40
04.04.2022 10:00	23	22	1	0	1	4	4	7	7	0	0	0	0	0	0	0	10	32	50	14	34	44
04.04.2022 11:00	29	25	3	1	0	1	11	11	6	0	0	0	0	0	0	0	17	34	49	26	34	43
04.04.2022 12:00	35	29	6	0	1	2	7	17	6	2	0	0	0	0	0	0	10	34	52	26	34	42
04.04.2022 13:00	46	42	3	1	1	4	12	12	12	4	0	0	0	1	0	0	8	36	91	22	33	46
04.04.2022 14:00	45	42	2	1	1	3	4	18	13	5	1	0	0	0	0	0	10	38	65	28	37	49
04.04.2022 15:00	53	51	2	0	3	1	2	17	20	10	0	0	0	0	0	0	6	41	59	35	42	51
04.04.2022 16:00	69	67	2	0	1	2	8	31	20	7	0	0	0	0	0	0	10	38	56	29	38	50
04.04.2022 17:00	36	34	1	1	0	4	14	7	10	0	1	0	0	0	0	0	17	33	65	23	32	46
04.04.2022 18:00	32	32	0	0	0	1	6	13	9	3	0	0	0	0	0	0	20	39	56	28	38	49
04.04.2022 19:00	30	30	0	0	0	1	4	15	5	4	1	0	0	0	0	0	14	38	61	30	37	52
04.04.2022 20:00	15	15	0	0	0	0	4	5	5	0	1	0	0	0	0	0	22	37	62	26	36	45
04.04.2022 21:00	7	7	0	0	0	1	0	2	3	1	0	0	0	0	0	0	16	42	57	34	47	49
04.04.2022 22:00	9	9	0	0	0	1	2	2	3	1	0	0	0	0	0	0	20	36	60	22	31	48
04.04.2022 23:00	6	6	0	0	0	2	1	1	2	0	0	0	0	0	0	0	16	30	44	16	40	44

[Mo, 4 April]	Σ	PKW	LKW	LZ	10	20	30	40	50	60	70	80	90	100	110	>110	VMin	VAvg	VMax	V15	V50	V85
00:00-06:00	21	20	1	0	1	4	2	3	8	3	0	0	0	0	0	0	10	34	54	13	41	46
06:00-09:00	105	96	8	1	2	7	17	33	32	12	1	1	0	0	0	0	6	38	77	24	40	49
15:00-19:00	190	184	5	1	4	8	30	68	59	20	1	0	0	0	0	0	6	38	65	26	39	49
06:00-22:00	556	519	32	5	11	35	98	205	152	48	5	1	0	1	0	0	6	37	91	24	37	48
00:00-24:00	592	554	33	5	12	42	103	211	165	52	5	1	0	1	0	0	6	37	91	24	37	48

Zeit	Σ	PKW	LKW	LZ	10	20	30	40	50	60	70	80	90	100	110	>110	VMin	VAvg	VMax	V15	V50	V85
05.04.2022 00:00	3	3	0	0	0	0	0	1	2	0	0	0	0	0	0	0	40	43	45	40	45	45
05.04.2022 01:00	0	0	0	0	0	0	0	0	0	0	0	0	0	0	0	0	0	0	0	0	0	0
05.04.2022 02:00	0	0	0	0	0	0	0	0	0	0	0	0	0	0	0	0	0	0	0	0	0	0
05.04.2022 03:00	1	1	0	0	0	0	0	0	0	1	0	0	0	0	0	0	54	54	54	54	54	54
05.04.2022 04:00	1	1	0	0	0	0	0	1	0	0	0	0	0	0	0	0	40	40	40	40	40	40
05.04.2022 05:00	12	10	2	0	0	2	1	5	3	1	0	0	0	0	0	0	16	36	51	16	39	48
05.04.2022 06:00	16	14	1	1	0	1	3	9	2	1	0	0	0	0	0	0	20	36	56	23	35	50
05.04.2022 07:00	42	40	2	0	0	4	5	13	13	7	0	0	0	0	0	0	17	39	56	27	40	51
05.04.2022 08:00	45	40	3	2	1	9	6	11	14	3	1	0	0	0	0	0	6	35	65	19	37	47
05.04.2022 09:00	35	32	2	1	0	2	9	13	11	0	0	0	0	0	0	0	15	35	50	23	35	43
05.04.2022 10:00	20	18	0	2	0	3	1	10	5	1	0	0	0	0	0	0	14	35	51	23	37	45
05.04.2022 11:00	28	28	0	0	1	4	8	5	9	1	0	0	0	0	0	0	6	33	57	20	36	44
05.04.2022 12:00	28	25	3	0	0	3	1	11	11	1	0	1	0	0	0	0	14	39	77	32	40	46
05.04.2022 13:00	43	40	3	0	0	4	7	19	11	2	0	0	0	0	0	0	13	37	54	28	37	47
05.04.2022 14:00	54	51	3	0	1	5	8	19	12	7	2	0	0	0	0	0	6	37	61	24	40	51
05.04.2022 15:00	45	44	1	0	0	2	7	17	14	3	2	0	0	0	0	0	12	38	65	29	39	47
05.04.2022 16:00	71	70	1	0	0	2	10	25	27	4	2	1	0	0	0	0	17	39	73	30	40	48
05.04.2022 17:00	53	53	0	0	0	7	10	19	14	2	1	0	0	0	0	0	11	34	69	21	34	46
05.04.2022 18:00	31	31	0	0	0	1	4	10	14	1	0	0	0	1	0	0	20	40	98	30	41	46
05.04.2022 19:00	24	22	2	0	0	2	8	8	4	2	0	0	0	0	0	0	17	34	53	23	34	43
05.04.2022 20:00	21	20	1	0	0	2	3	9	7	0	0	0	0	0	0	0	14	36	50	22	38	47
05.04.2022 21:00	15	15	0	0	0	0	2	5	5	2	0	1	0	0	0	0	24	43	77	31	42	51
05.04.2022 22:00	5	5	0	0	0	2	0	1	1	1	0	0	0	0	0	0	18	34	51	18	39	51
05.04.2022 23:00	4	4	0	0	0	0	0	2	2	0	0	0	0	0	0	0	38	42	48	38	44	48

[Di, 5 April]	Σ	PKW	LKW	LZ	10	20	30	40	50	60	70	80	90	100	110	>110	VMin	VAvg	VMax	V15	V50	V85
00:00-06:00	17	15	2	0	0	2	1	7	5	2	0	0	0	0	0	0	16	39	54	24	40	48
06:00-09:00	103	94	6	3	1	14	14	33	29	11	1	0	0	0	0	0	6	36	65	21	37	49
15:00-19:00	200	198	2	0	0	12	31	71	69	10	5	1	0	1	0	0	11	38	98	27	38	47
06:00-22:00	571	543	22	6	3	51	92	203	173	37	8	3	0	1	0	0	6	37	98	24	38	47
00:00-24:00	597	567	24	6	3	55	93	213	181	40	8	3	0	1	0	0	6	37	98	24	38	47

Zeit	Σ	PKW	LKW	LZ	10	20	30	40	50	60	70	80	90	100	110	>110	VMin	VAvg	VMax	V15	V50	V85
06.04.2022 00:00	8	8	0	0	0	1	0	3	0	4	0	0	0	0	0	0	15	42	55	35	51	52
06.04.2022 01:00	2	2	0	0	0	0	0	0	2	0	0	0	0	0	0	0	45	48	50	45	50	50
06.04.2022 02:00	4	4	0	0	0	0	2	0	2	0	0	0	0	0	0	0	25	36	49	25	42	49
06.04.2022 03:00	3	3	0	0	0	1	1	0	1	0	0	0	0	0	0	0	16	31	50	16	27	50
06.04.2022 04:00	4	4	0	0	0	0	1	0	2	1	0	0	0	0	0	0	30	44	59	30	44	59
06.04.2022 05:00	8	8	0	0	0	1	1	3	2	0	1	0	0	0	0	0	19	39	68	26	40	46
06.04.2022 06:00	25	20	5	0	3	6	4	3	7	0	2	0	0	0	0	0	6	31	68	15	29	45
06.04.2022 07:00	38	35	3	0	0	4	10	9	10	4	0	1	0	0	0	0	14	37	73	23	38	50
06.04.2022 08:00	36	35	1	0	0	6	2	13	12	3	0	0	0	0	0	0	12	36	56	20	37	50
06.04.2022 09:00	26	23	3	0	0	3	4	11	5	1	2	0	0	0	0	0	15	37	66	22	39	43
06.04.2022 10:00	25	23	2	0	1	4	3	8	5	3	1	0	0	0	0	0	7	35	64	18	36	51
06.04.2022 11:00	43	40	3	0	1	9	5	12	13	1	1	1	0	0	0	0	7	34	72	16	36	46
06.04.2022 12:00	30	29	1	0	1	6	11	7	3	2	0	0	0	0	0	0	9	29	56	18	26	46
06.04.2022 13:00	49	46	2	1	2	12	10	13	9	3	0	0	0	0	0	0	7	30	59	16	32	43
06.04.2022 14:00	9	8	1	0	0	3	0	4	2	0	0	0	0	0	0	0	13	31	45	17	33	42

[Mi, 6 April]	Σ	PKW	LKW	LZ	10	20	30	40	50	60	70	80	90	100	110	>110	VMin	VAvg	VMax	V15	V50	V85
00:00-06:00	29	29	0	0	0	3	5	6	9	5	1	0	0	0	0	0	15	40	68	26	41	51
06:00-09:00	99	90	9	0	3	16	16	25	29	7	2	1	0	0	0	0	6	35	73	19	37	50
15:00-19:00	0	0	0	0	0	0	0	0	0	0	0	0	0	0	0	0	-	-	-	-	-	-
06:00-22:00	281	259	21	1	8	53	49	80	66	17	6	2	0	0	0	0	6	33	73	18	34	46
00:00-24:00	310	288	21	1	8	56	54	86	75	22	7	2	0	0	0	0	6	34	73	18	35	47